

E=-9100

I Particella: 91

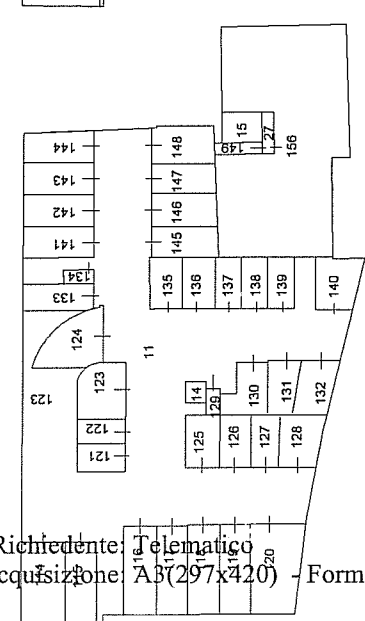

Secondo Piano Sottostrada



Primo Piano Sottostrada

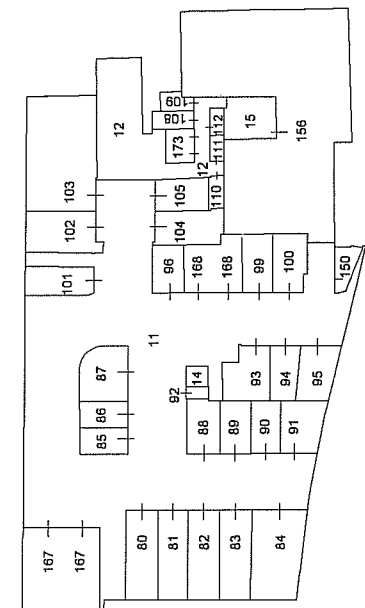

Piano Terra

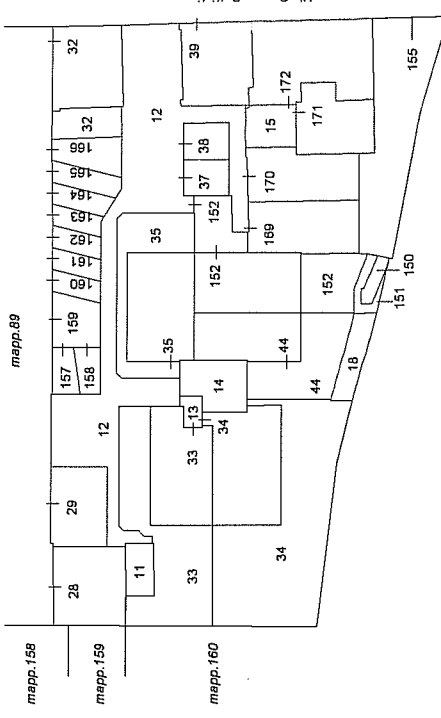

Primo Piano

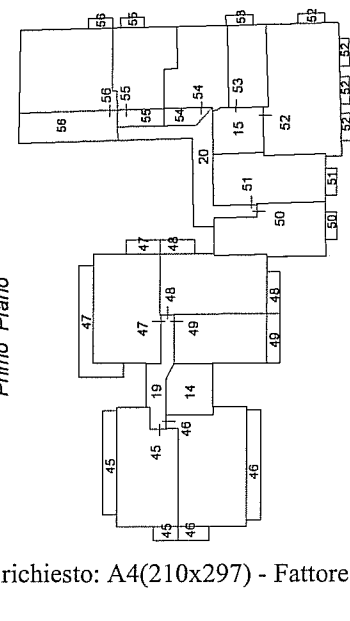

Secondo Piano

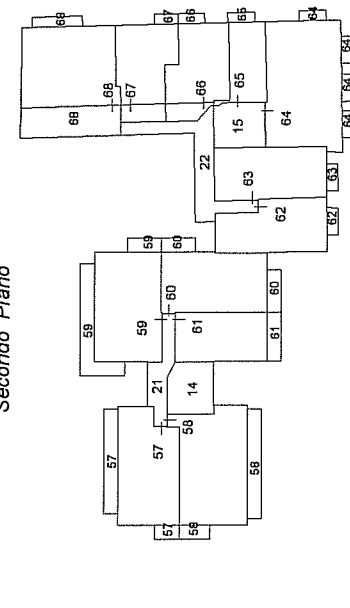

Terzo Piano

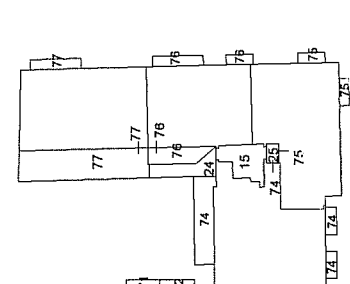

Quarto Piano

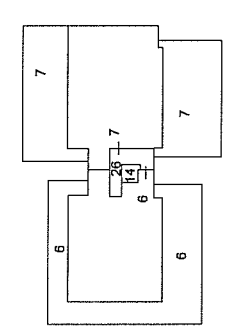

Quinto Piano

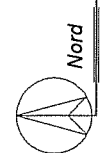
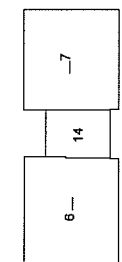

Agenzia del Territorio
CATASTO FABBRICATI
Ufficio Provinciale di
Sondrio

Dichiarazione protocollo n. SO0136676 del 04/07/2007

Planimetria di u.i.u. in Comune di Sondrio

Via Cesare Battisti

civ.

Identificativi Catastali:

Sezione:
Foglio: 42
Particella: 91
Subalterno: 32

Compilata da:
Leali Stefano

Iscritto all'albo:
Ingegneri

Prov. Sondrio

N. 193

Scheda n. 1

Scala 1:200

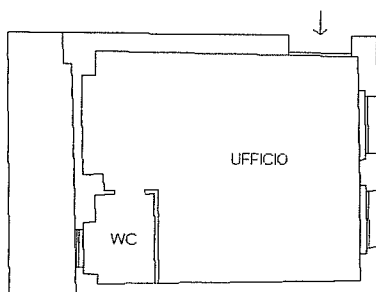

PIANO TERRA

H=3.40

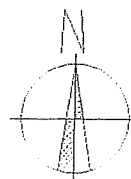

Catasto dei Fabbricati - Situazione al 17/10/2014 - Comune di SONDRIO (1829) - < Foglio: 42 Particella: 91 - Subalterno 32 >
VIA CESARE BATTISTI piano: I;

Ultima Planimetria in atti