Catálogo Lotes Subasta #12113 Carousel Manufacturing - Machinery and Equipment - Bank. 65/2021 - Vicenza L. C.
Comienzo vie 06/08/2021 horas 15:30
Fín vie 24/09/2021 horas 16:33
Pago:Hasta al 30/09/2021
Depósito caucional: EUR 1.000,00

LOTES

	#5: Mini Convoy Carousel	Marca: Mini Convoy EUR 5.000,00
	#10: Elements and Structures for Carousels	EUR 3.300,00
	#11: Electrical Equipment and Various Equipment	EUR 1.865,00
	#16: Gilardi HB100-3100 Press Brake	Marca: Gilardi modelo: HB100-3100 Año: 2011 Matrícula: 07100171 EUR 9.000,00
	#17: Vb Tech Momac SV200 Parallel Lathe	Marca: Vb Tech modelo: Momac SV200 Año: 2015 Matrícula: 150146 EUR 6.000,00
	#18: N. 2 Drills	EUR 6.000,00
	#19: Combined Punching / Shearing / Notching Machine	Marca: Bbm modelo: IW 80SD Año: 2015 Matrícula: 15090066 EUR 4.800,00
	#21: Vb Tech IRM1550 / 140 Calender	Marca: Vb Tech modelo: IRM1550/140 Año: 2016 Matrícula: 55332 EUR 4.000,00
	#22: Vb Tech HPK60 Bending Machine	Marca: Vb Tech modelo: IRM1550/140 Año: 2015 Matrícula: 223270 EUR 4.000,00
	#23: Warcom Guillotine Shear CO30-04 / 06	Marca: WARCOM modelo: CO30-04/06 Año: 1998 EUR 4.000,00

#24: Macc Special 411mS Band Saw

Marca: Macc
modelo: Special 411MS
Año: 2015
Matrícula: 105185

EUR 2.400,00

#25: N. 2 Presses

EUR 2.500,00

#27: Automatic Miter Saw and Band Saw

EUR 2.050,00

#28: Work Equipment

EUR 515,00

#29: Compressor and Piping

EUR 5.000,00

#30: Compressor and Dryer

EUR 2.100,00

#31: N. 2 Coral Wheeled Aspirators

Marca: Coral
modelo: Jet Clean DF

EUR 1.000,00

#33: Fiorentini S28BNEW-B06 Electric Sweeper

Marca: Fiorentini
modelo: S28BNEW-B06
Año: 2015
Matrícula: 150700124

EUR 1.500,00

#34: Fiorentini Eco SMI 85EMN1 Floor Cleaner

Marca: Fiorentini
modelo: ECO SMI 85EMN1
Año: 2014
Matrícula: 140900147

EUR 1.000,00

#35: Dini Argeo DFWK Scale

Marca: Dini Argeo
modelo: DFWK

EUR 1.300,00

#37: Tipper Buckets and Dumpsters

EUR 500,00

#38: Various Work Equipment

EUR 560,00

#39: Trestles, Structures and Various Equipment

EUR 994,00

#40: N. 2 Clamping Tables

EUR 3.150,00

#41: Tables and Workbenches

EUR 1.240,00

#44: N. 4 Cantilever

EUR 6.300,00

#45: N. 5 Metallic Cantilever

EUR 4.250,00

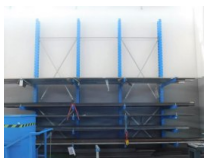

#46: N. 4 Metallic Cantilevers

EUR 1.380,00

#48: Various Furniture and Equipment

EUR 577,00

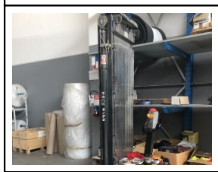

#49: Electric Lift and Manual Transpallet

EUR 690,00

#52: N. 3 OMIS Jib Cranes

Marca: OMIS
modelo: C2T
Año: 2015

EUR 5.550,00

#54: FIAT Ducato Truck

Marca: FIAT
modelo: Ducato
Año: 2015

EUR 6.500,00

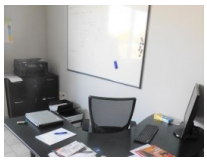

#55: Office Furniture - A

EUR 670,00

#56: Office Furniture - B

EUR 460,00

#57: Office Furniture - C

EUR 315,00

#58: Office Furniture - D

EUR 260,00

#59: Office Furniture - E

EUR 420,00

#60: Office Furniture - F

EUR 400,00

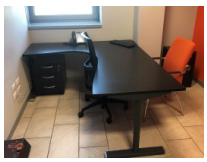

#61: Office Furniture - G

EUR 340,00

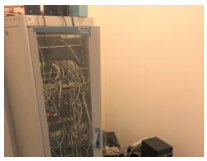

#62: Complete Rack Cabinet

EUR 500,00

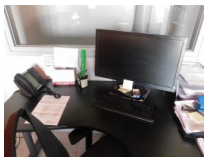	#63: Office Electronics EUR 514,00
	#66: Furniture and Equipment for the Home EUR 1.308,00